U.S. DEPARTMENT OF ENERGY

Nuclear Energy
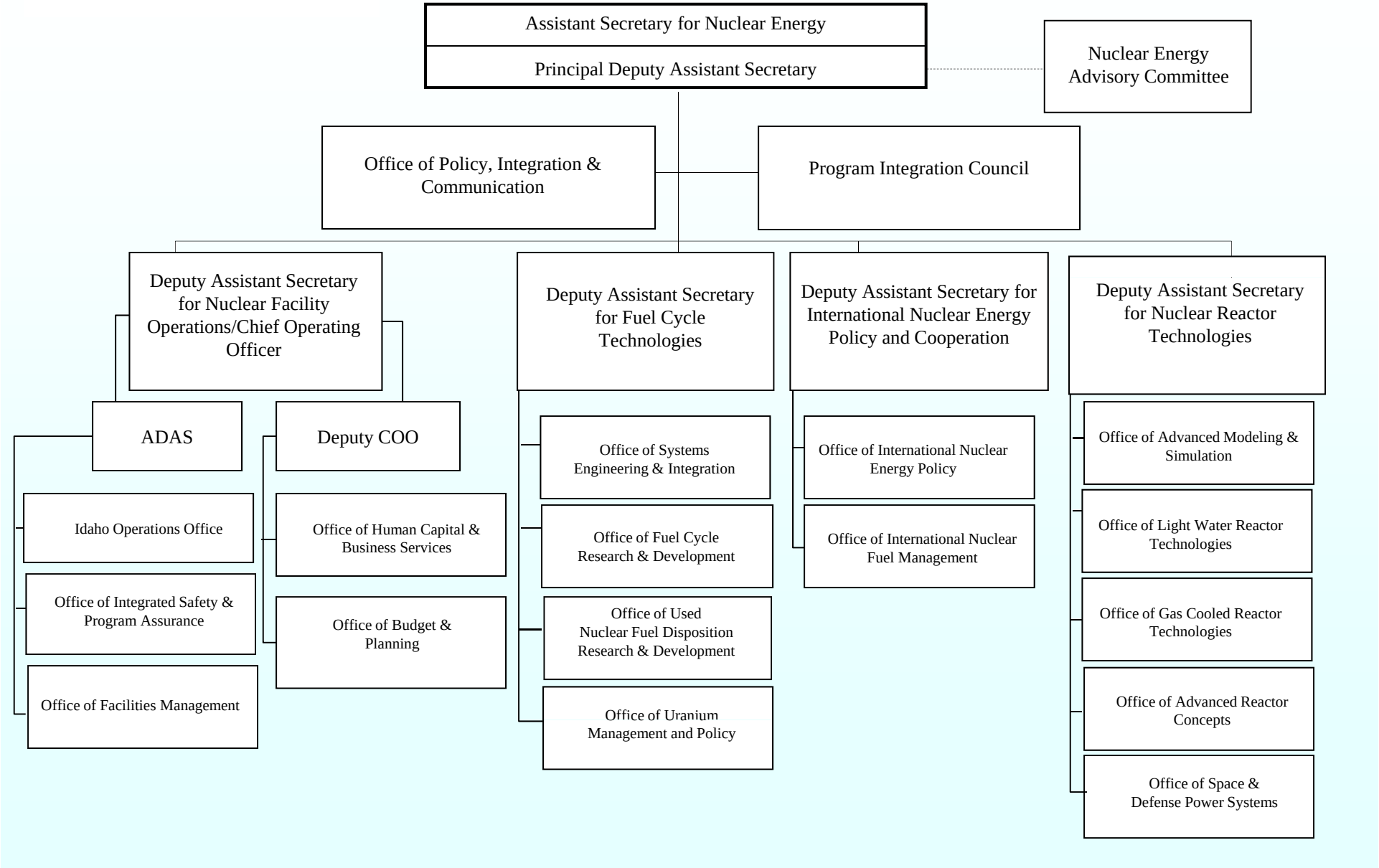
Effective as of July 17, 2011